

GESOLUTION

HOSPITAL SOLUTIONS

www.gesolution.net



QUALITIES WE OFFER

GE Solution is the trustworthy option for modular hospital facilities with a **wide range of bed capacity** between **50** and **500**



In all of our projects, we use **high-quality** and **long-lasting** steel construction systems



Since our designs are **modular**, it is possible to increase the capacity of facilities or transfer to another location when needed



Our systems can easily transform into **pandemic hospitals** thanks to separate room for each bed approach



Utilizing sandwich and composite panels in the coating of buildings for high **thermal insulation** increasing **energy efficiency** of the system

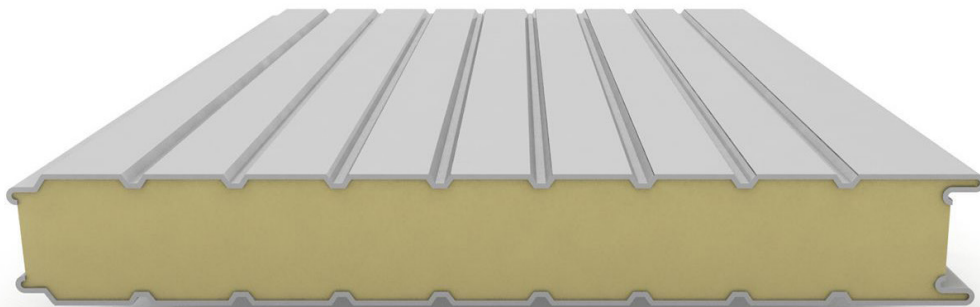

We use highly energy efficient **LED lighting systems** in our hospitals



With our hospital management infrastructure, we provide an information database keeping disease, diagnosis and treatment records for your use

Yatan Hasta

Raporlar Barkod Yaz Arşiv Verileri Güncelle

Yatış Yapılacak Hastalar Taburcu Edilecek Hastalar İzimli Hastalar

Protokol No	Hasta No	Hasta	Yaş	Cinsiyet	Baba Adı
2597	2006002670	...	28	KADIN	NURİ
	2007014267	...	22	KADIN	RECEP

2621 BUL

F9 - Yatış Yap

Hasta Bilgileri Yatış Bilgileri Tedavi Bilgileri Önceki Gelişler

T.C. Kimlik No	...	Muayene Tahsisi (1)	PS6BNC	Tahsis Al
Kan Grubu	...	Yatış Tahsisi (2)	PS02NL	Tahsis Al Tah. Bul
Doğum Tarihi	...	Hasta Başvuru No	B_KTZ14P	Basvuru No Bul
Cinsiyeti	KADIN			
İli / İlçesi	...			<input checked="" type="checkbox"/> GünüBirik Yatış
Anne / Baba Adı	...			
Telefon / GSM	...			
Adres	İLÇE EMNİYET MÜD			
Kurum Tipi	GENEL BÜTÇELİ			
Kurum	İLÇE EMNİYET -İ			
Sicil/Karne/Yak	...			

DEĞİŞİKLİKLERİ KAYDET

Patient Module

GENEL CERRAHI POLİKLİNİĞİ <<<Op.Dr. (Salih Bora MUTLU)>>>

Ücretli Veznedeki Bekleyen: 0 Randevulu Hasta: 0 Muayene Edilecek Hastalar (11) İşlemi Tamamlanmış Hastalar(3) 28.02.2011 09:45:16

Tarih: 28.02.2011 1118: GENEL CERRAHI ... Hasta Çağır Yatsı Yap Hasta Sevki İşlemler Raporlar Verileri Güncelle (0)

Muayene Edilecek Hastalar (11) İşlemi Tamamlanmış Hastalar(3) Doktoru Belirlenmiş Hastalar (0)

Lcd Sıra No	Sıra No	Durum	Hasta No	Hasta	Yaş	Cns.	Baba	Myn. Türü	A.	Medula	Kullanıcı
2	2	✓	2006033317	CEYDA UZUN	25	KADIN	MEHMET	NORMAL			Bilgi İşlem(C...
3	3	✓	2007005304	LEYLA ALAN	45	KADIN	KAZIM	NORMAL			Bilgi İşlem(C...
C1	10	✓	2006035403	BEDİRHAN YASIN PEÇE	5	ERKEK	MURAT	NORMAL			Bilgi İşlem(C...
4	4	✓	2008000320	DAVUT BAY	45	ERKEK	SULEYMAN	NORMAL			Bilgi İşlem(C...
6	6	✓	2005020485	AYÇA DEMİRTÜRK	20	KADIN	BÜNYAMIN	NORMAL			Bilgi İşlem(C...

Dosya No: 1188341 / 2006035403 - BEDİRHAN YASIN PEÇE [28.02.2011 09:28]
(Op.Dr. Salih Bora MUTLU = 10 nolu hastası)(Tel: 8767554)
YEŞİL KART - YEŞİL KART (ÇALIŞAN)

Barkod 5 BUL Muayene Edildi (F9)

Şikayetler İşlemler Laboratuvar Röntgen Sonuçları Hastanın Detaylı Bilgileri Önceki Gelişleri Bağlı Muayeneler

On Tanı Teşhis

Kod	Özel Kod	Teşhis
A00		Kolera
A00.0		Kolera, Vibrio cholerae 01, biovar cholera?ya bağlı
A00.1		Kolera, Vibrio cholerae 01, biovar eltor?ya bağlı
A00.9		Kolera, tanımlanmamış
A01		Tifo ve paratifto
A01.0		Tifo
A01.1		Paratifto A
A01.2		Paratifto B
A01.3		Paratifto C

Teşhis Laboratuvar Röntgen İlaç - Sarf Tetkik - Tedavi Reçete

Poliklinik: 27,00 TL Laboratuvar: 0,00 TL Tedavi: 27,00 TL Röntgen: 0,00 TL İlaç: 0,00 TL Ameliyat: 0,00 TL TOPLAM: 27,00 TL

Polyclinic Module

HASTA LAB. KABUL BARKOD

İsim Soyisim: ... T.C. Numarası: ... Protokol No: 2011005244 Örnek No: 315550 Doğum Tarihi, Yaş: 25.08.1965 - 46 Yaşında

Kayıdet Barkod Yaz

Ünite ve Materyal detayları

Ünite ...	Materyal Adı	Rapor	Ünite Id
Biyokimya	Serum	YAZDIR	3
Hemogram	Kan	YAZDIR	1

Baskılacak Barkodlar

Barkod Adı: ... Biyokimya: ... Burucella: ... Hemogram: ... Sedimentasyon: ...

Doktor Ekranından İstenilenler

Tetkik ...	Tetkik Adı
900200	Alanin aminotransferaz (ALT)
900580	Aspartat transaminaz (AST)
901500	Glukoz
901620	Tam Kan (Hemogram)
901910	Kalsiyum (Ca)
901940	Kan üre azotu (BUN)
902210	Kreatinin
903380	Romatoid faktör (RF) (Türbidim...)
903400	Sedimentasyon
907070	Burucella aglutinasyon testi (Ros...

Çihazlarda Çalışacak Testler

Test	Kod	Unl.
ALT	355	3
AST	350	3
Burucella	7097	3
GLUKOZ	301	3
Gran	131	1
Grandüosit %	121	1
HCT	107	1
Hgb	105	1
KALSIYUM	315	3
KREATİNİN	305	3
LY #	133	1
LY %	119	1
MCH	111	1
MCHC	113	1
MCV	109	1
MO #	135	1
Monosit %	125	1
MPV	153	1
PCT	155	1
PDW	157	1
PLT	151	1
RBC	103	1
RDW	115	1
RF (Türbidimetrik)	403	3
SFİMANTASYON	450	1

Çalışacak Test Adetleri: 1 / 27

Sonuç Kaydet Onayla Tüm Sonuçları Yazdır

Test Adı	Sonuç	Birim	Alt Değer	Üst Değer
GLUKOZ	104	mg/dL	70	110
ÜRE	37	mg/dL	13	43
KREATİNİN	0.6	mg/dL	0.3	1.5
AST	25	U/L	0	40
ALT	26	U/L	0	40
KALSIYUM	8.7	mg/dL	8.3	10.6
H RF (Türbidimetrik)	36.2	IU/mL	0	30
Burucella	Negatif		0	0

Baskılacak Barkodlar 1 / 4 İstenilen Tetkik Adeti: 1 / 10

Laboratory Module

We use highly effective **filtration systems** to purify the waste water which allows us to recycle water and reduce the pollution

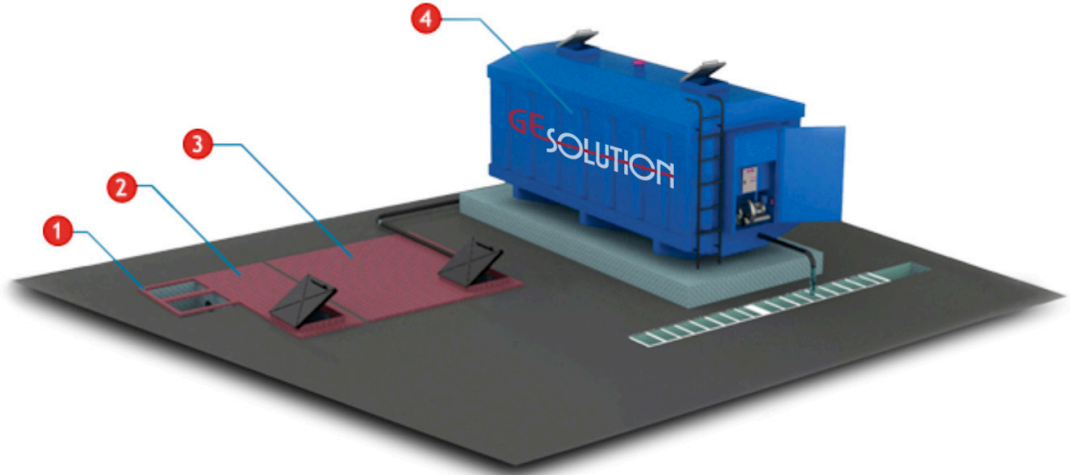

1 Izgara Kanalı
Screen Channel

2 Önçöktürme Haznesi
Presettling Tank

3 Dengeleme Haznesi
Equalization Tank

4 Biyolojik Reaktör
PROSEPTIC Reactor

Our buildings are designed with **renewable solar energy** systems which is sufficient to cover electric consumption



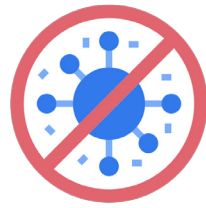

NO HOSPITAL-ACQUIRED INFECTIONS

Pioneering in the industry, we apply a layer of **antibacterial molecules** on every surface which prevents the spread of hospital-acquired infections



TECHNICAL DETAILS

GE 50

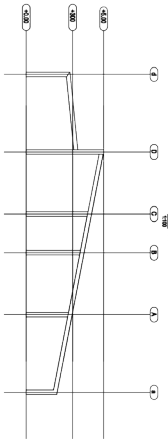
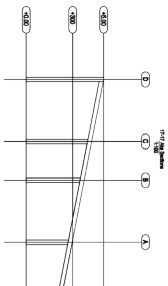

Sections

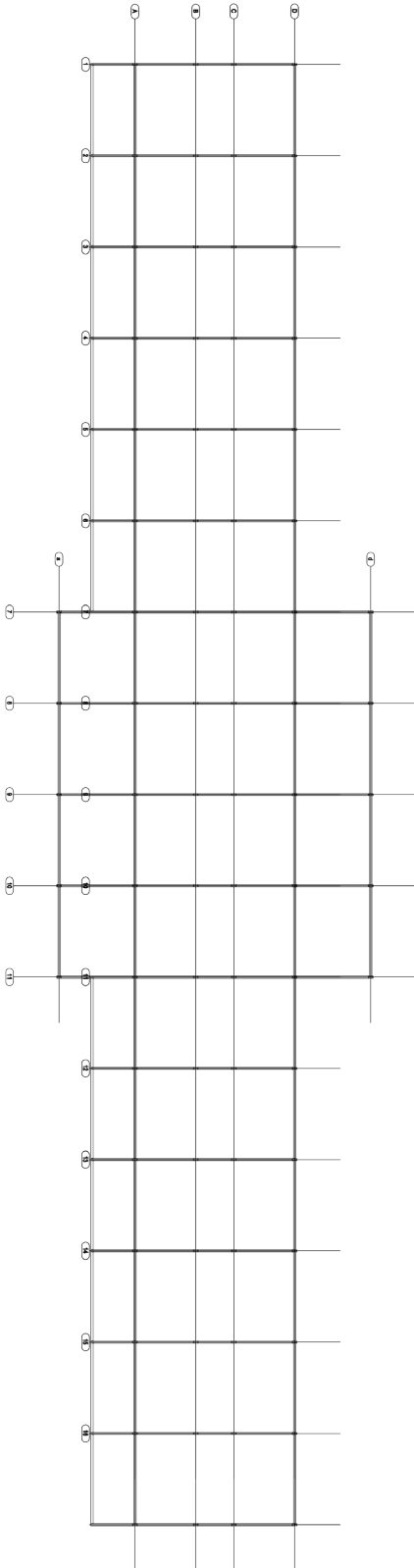
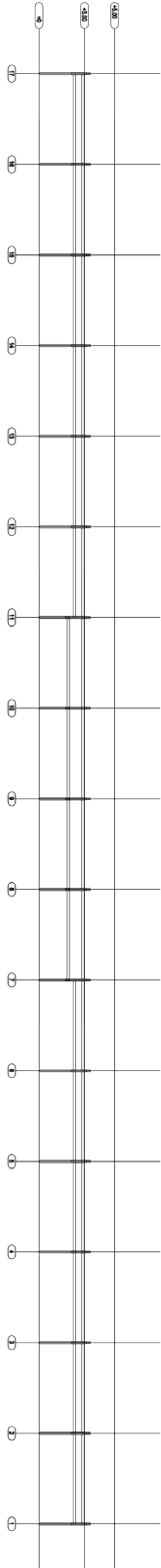

GE 50

Floor Plan



GE 50



GE 50

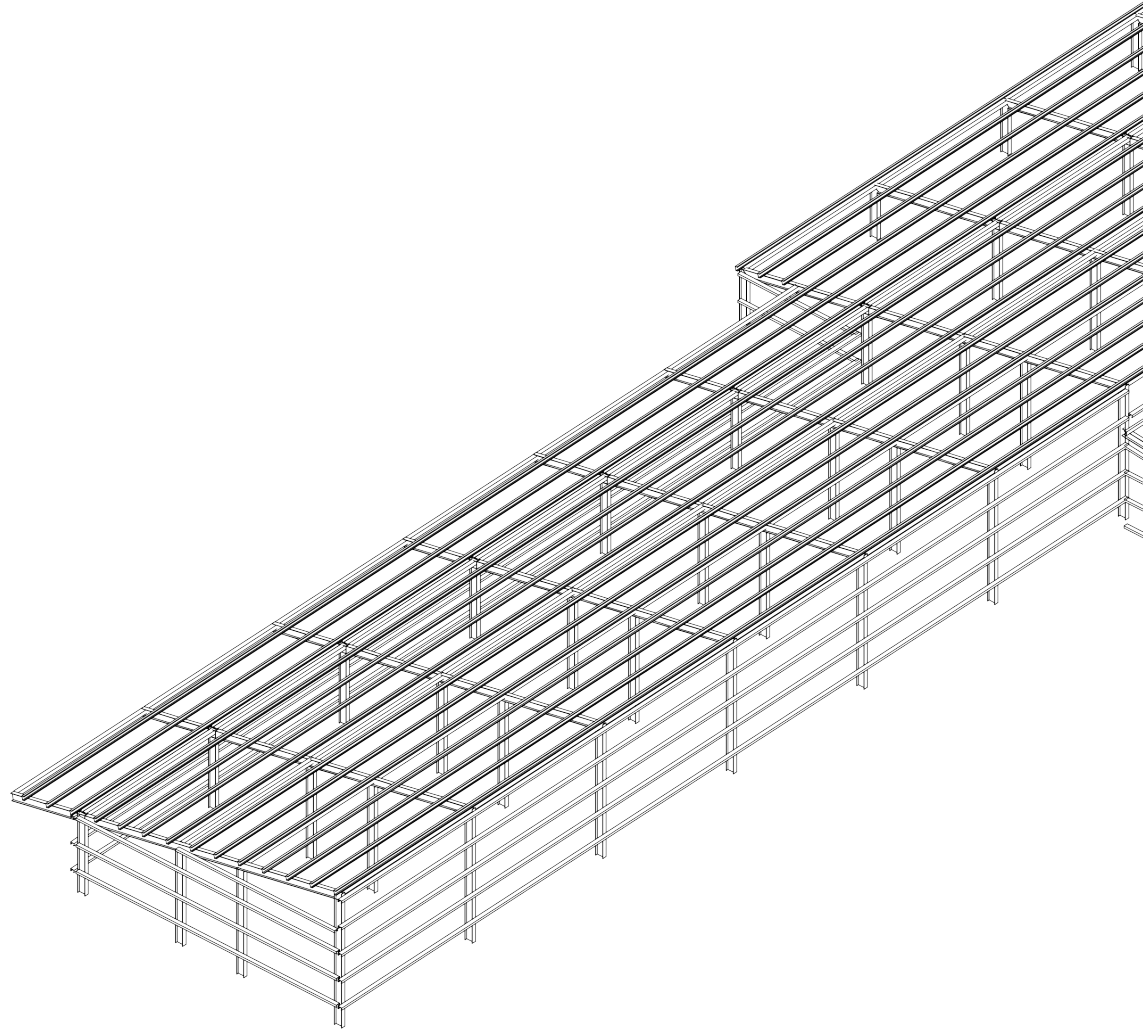

GE 50

3D Models

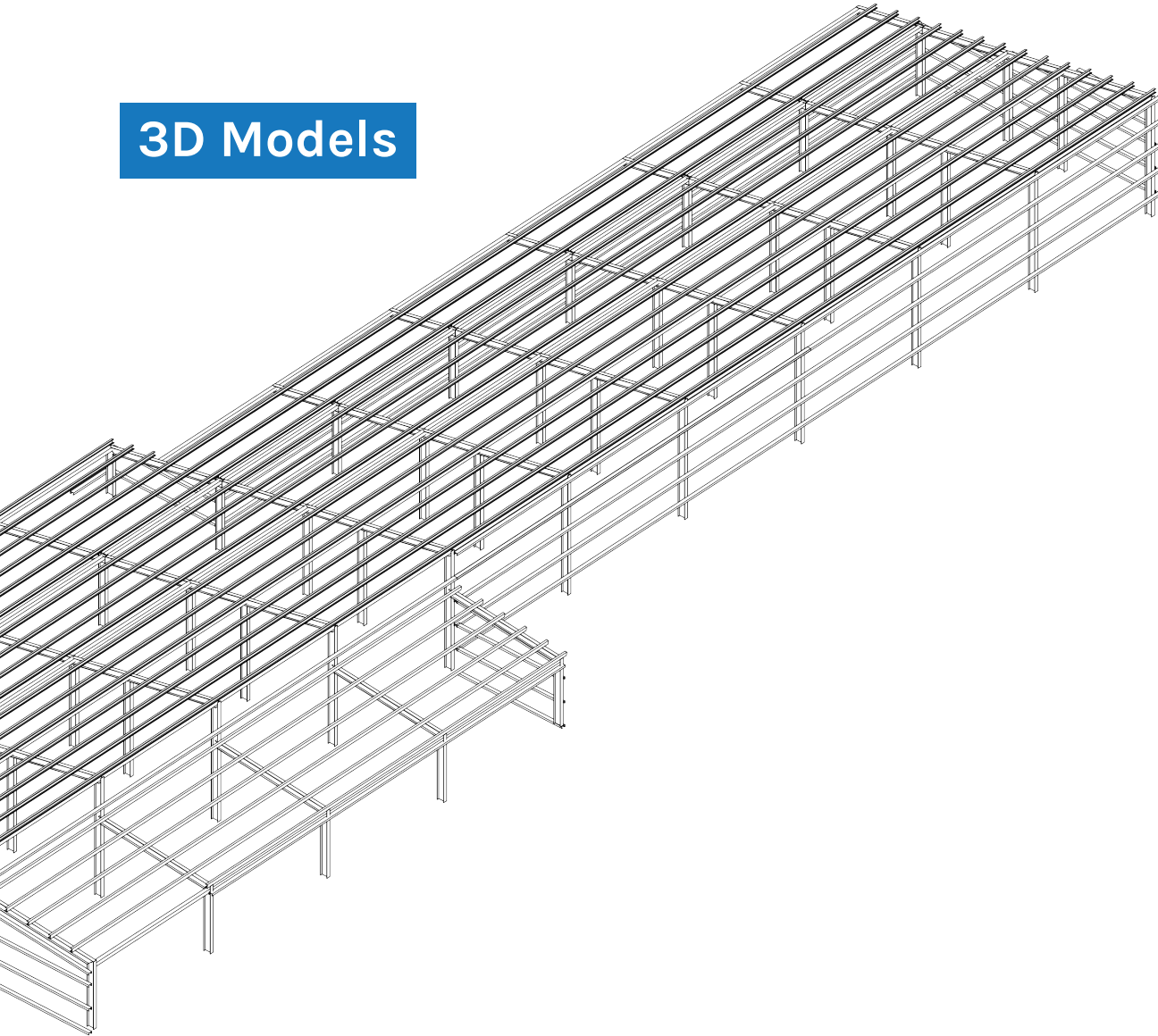

GE 100

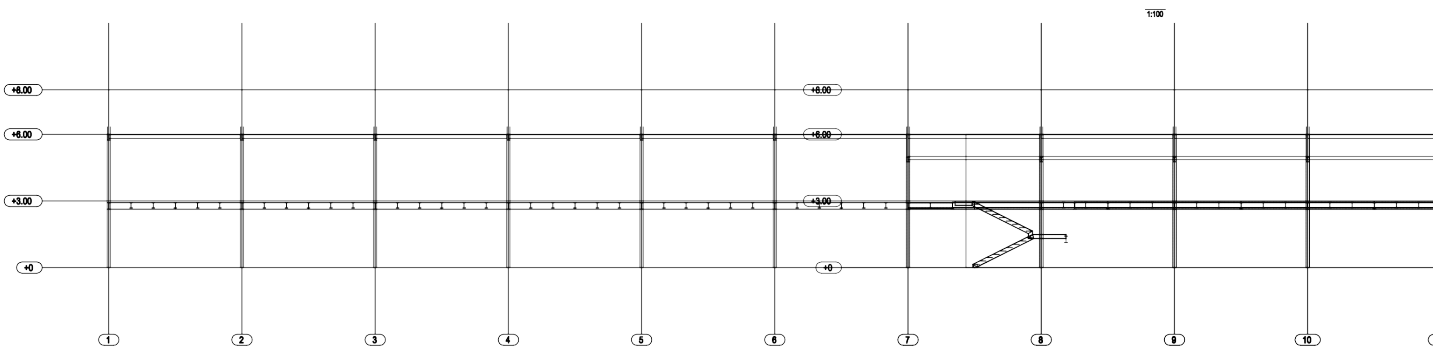
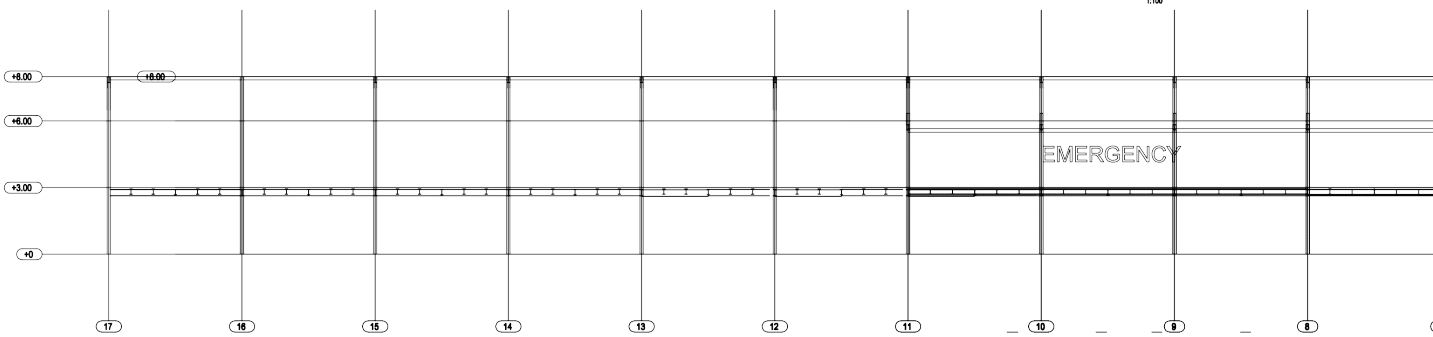
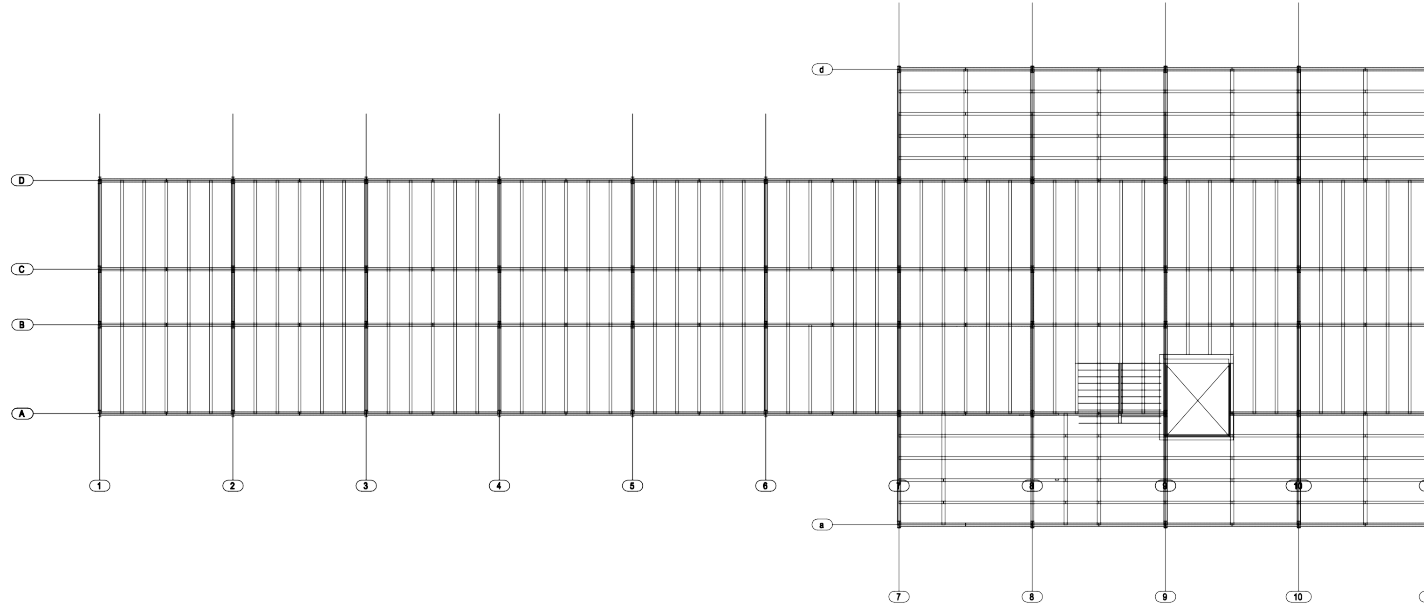

GE 100

Sections

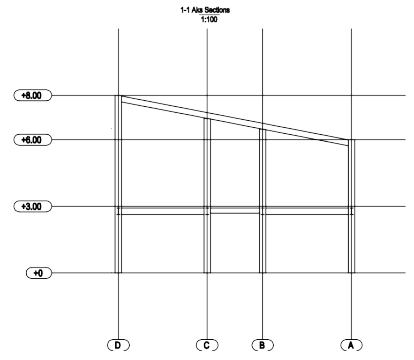
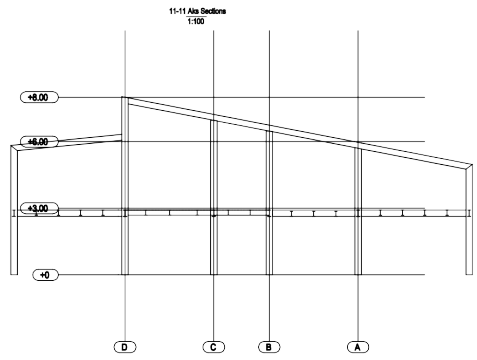
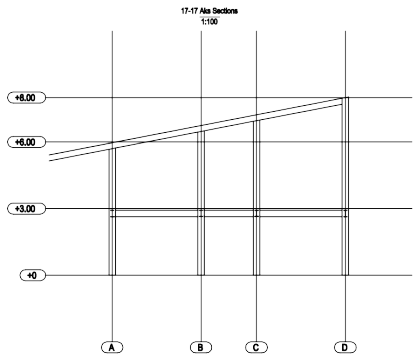
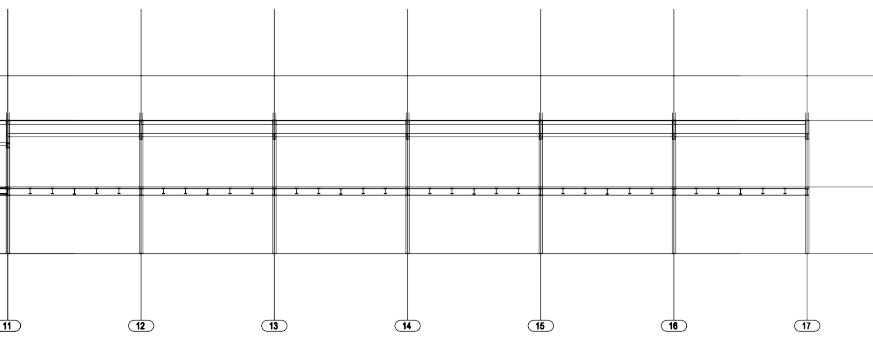
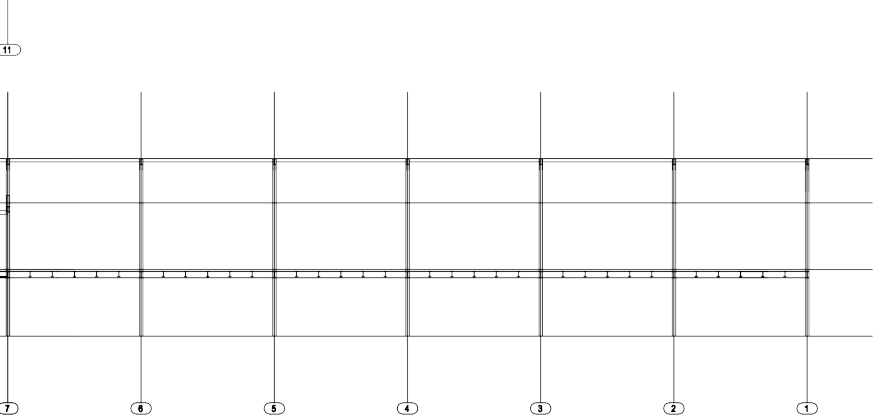
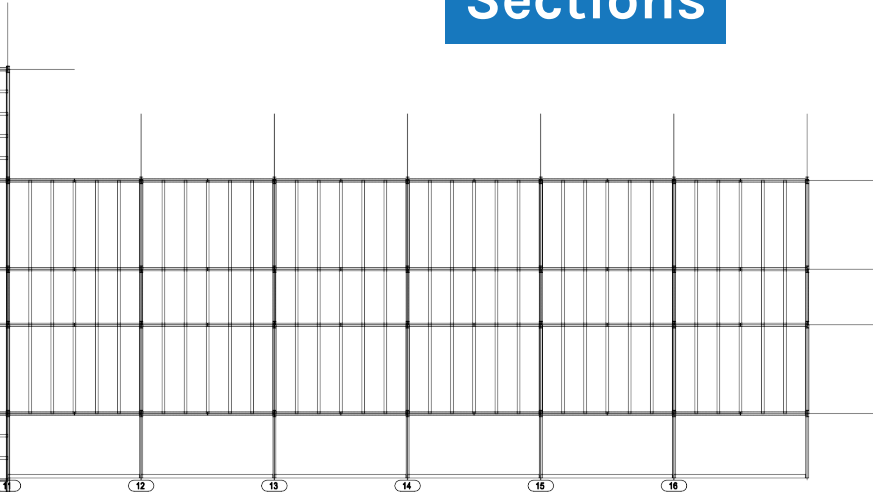

GE 100

Floor Plans

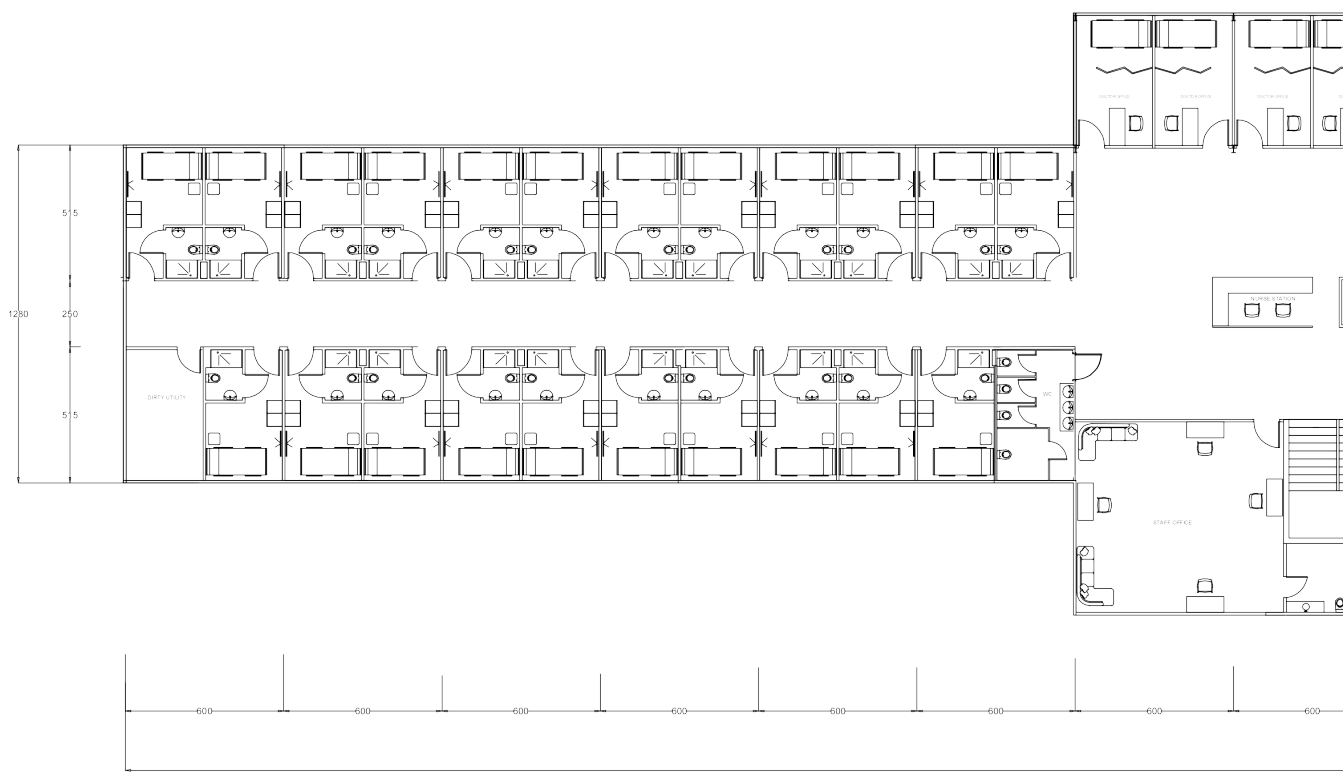
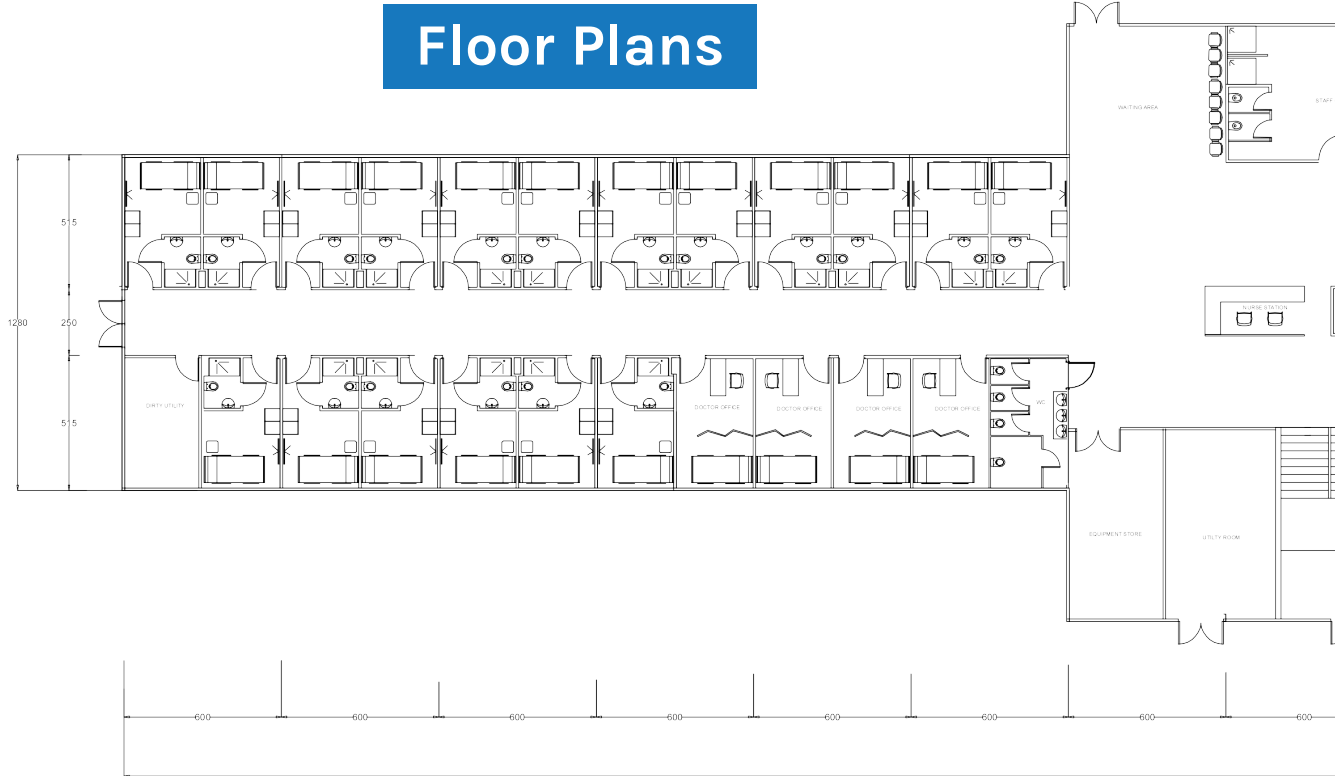

GE 100

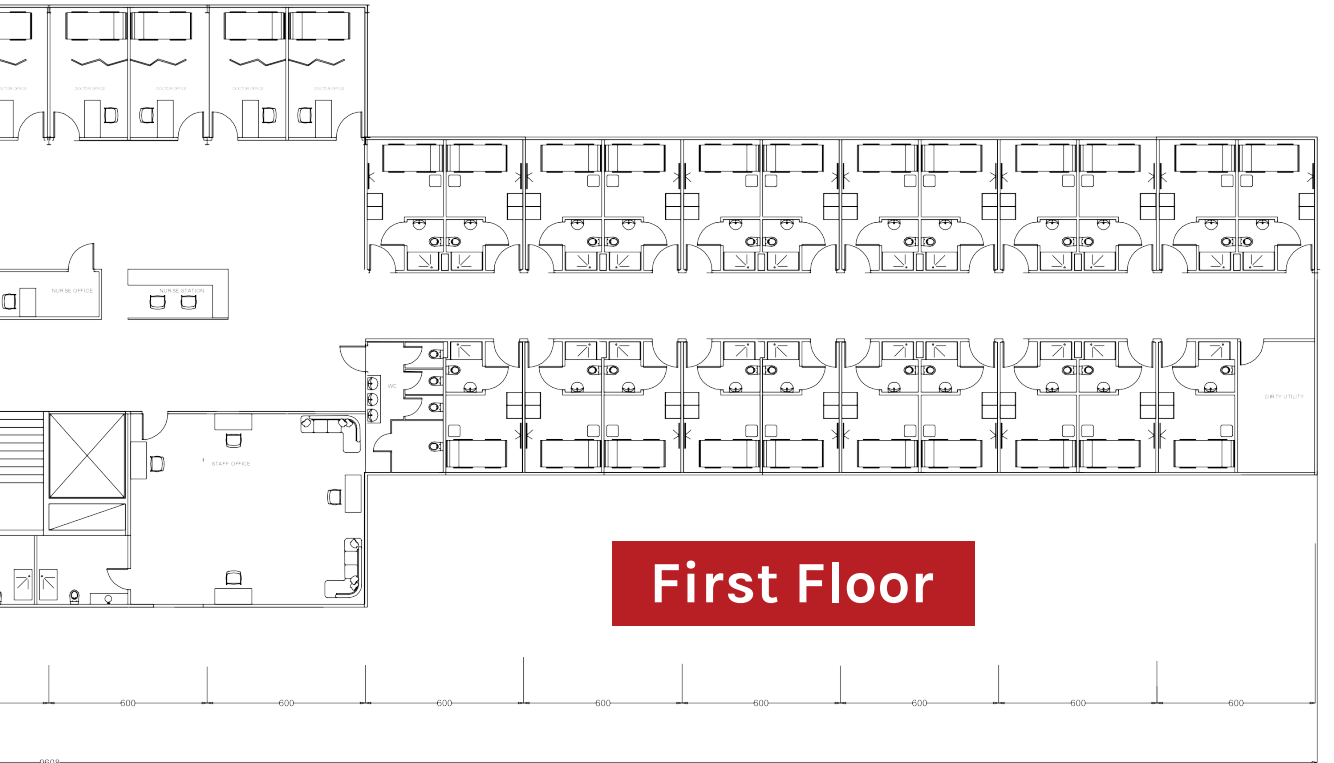

GE 100

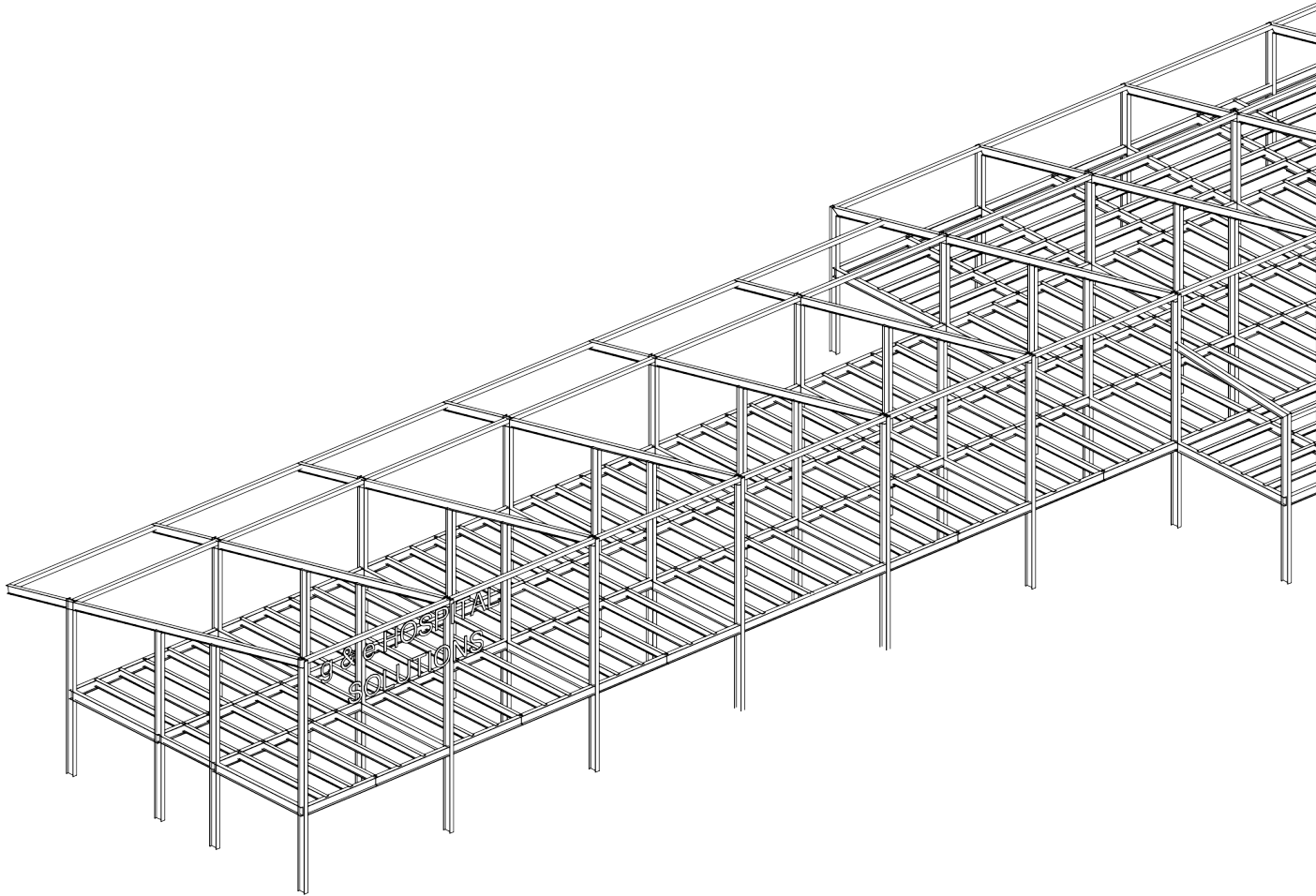

GE 100

3D Models

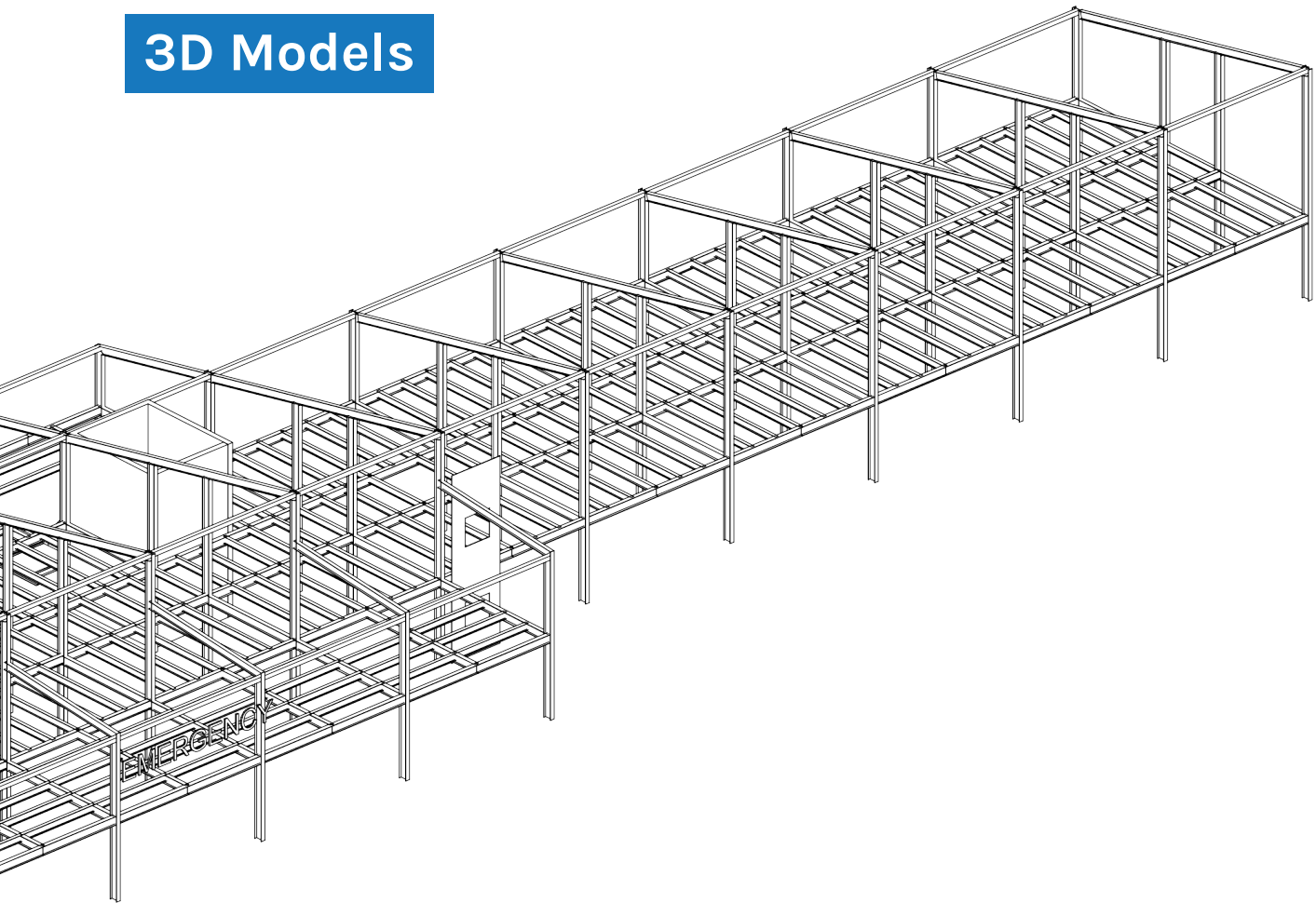

GE 200

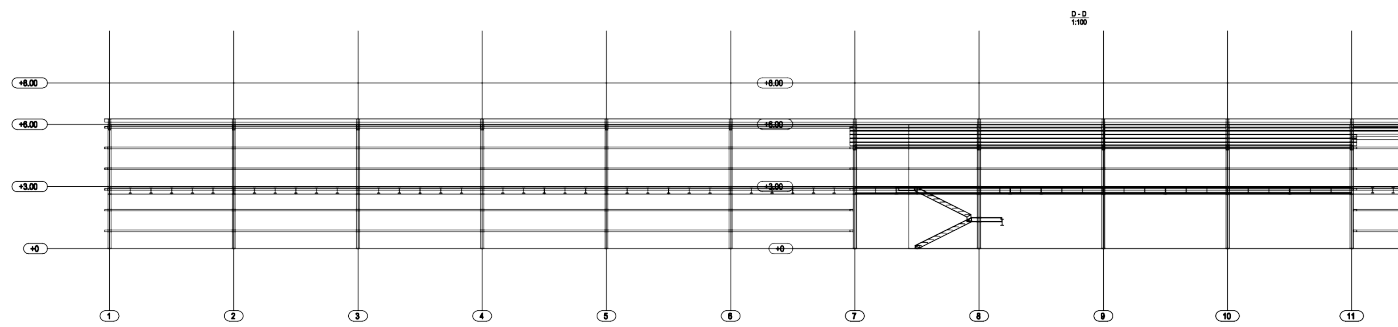
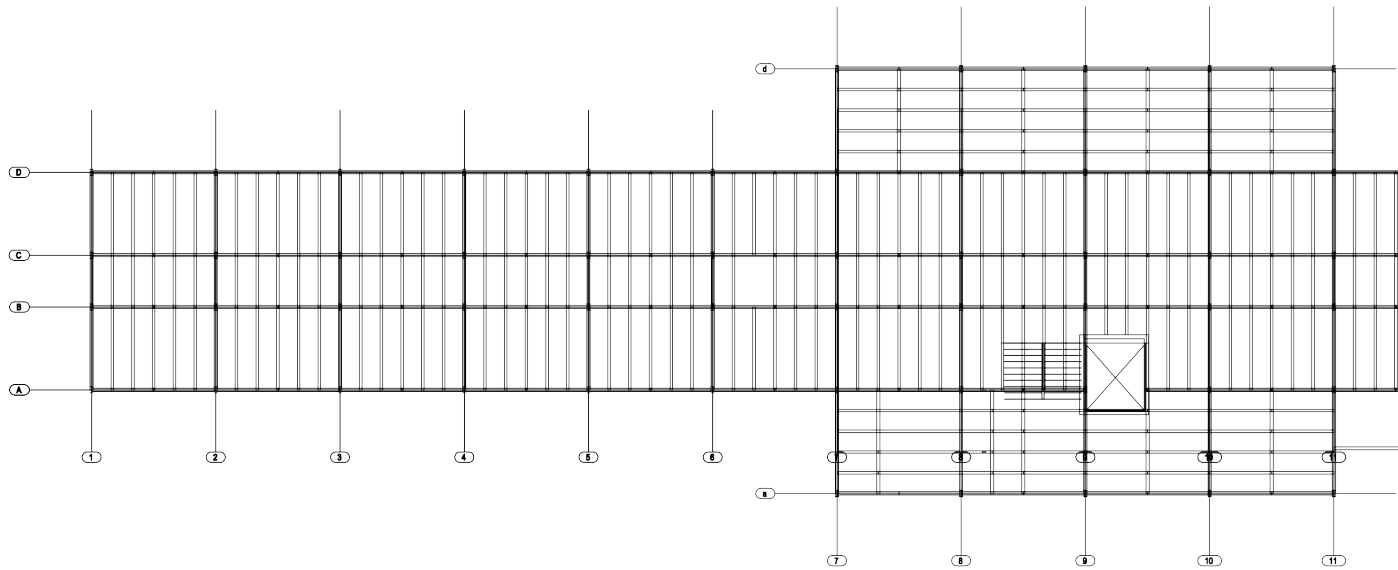
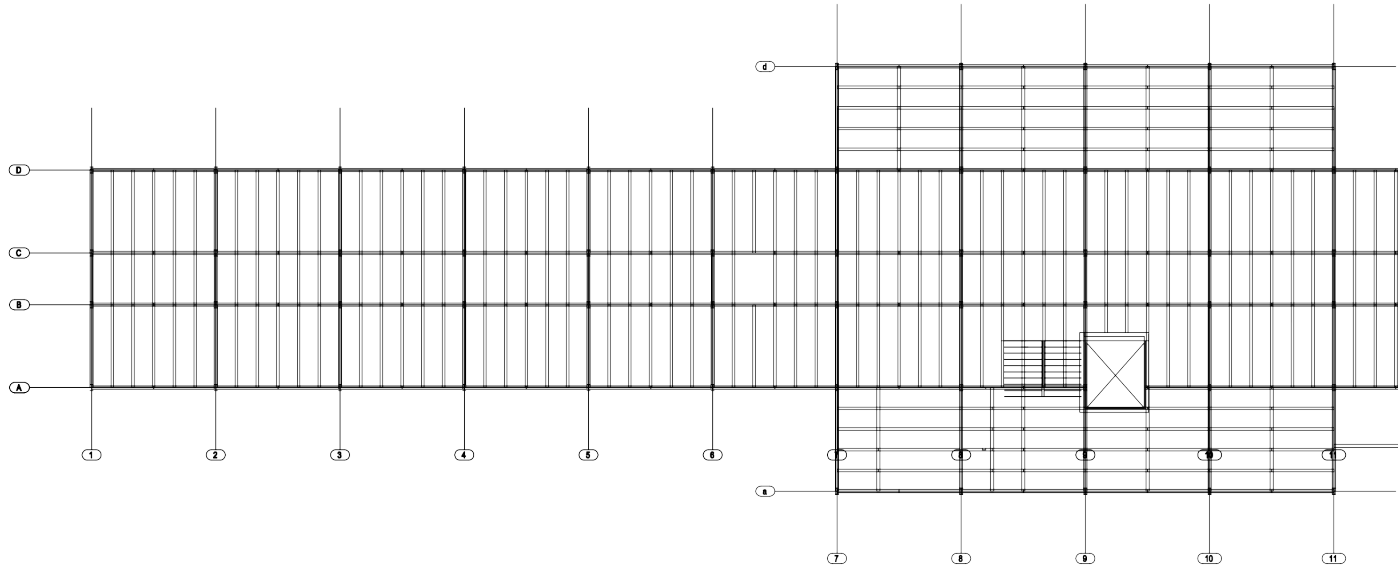

GE 200

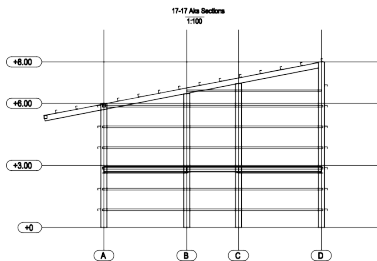
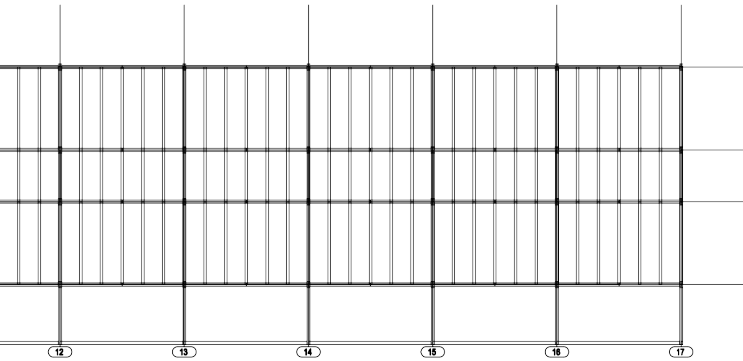

Sections

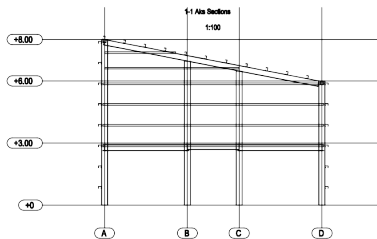
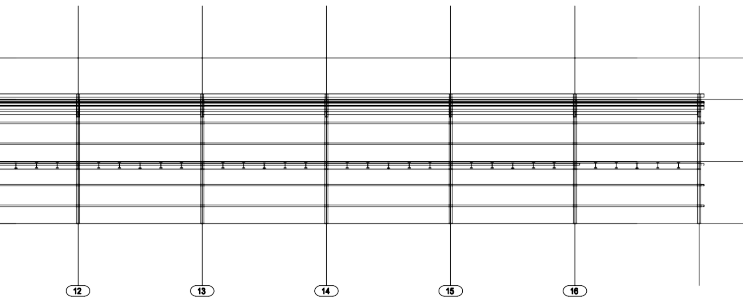
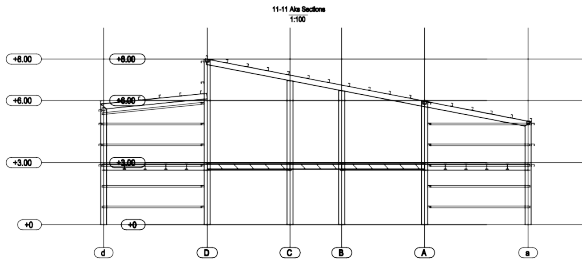
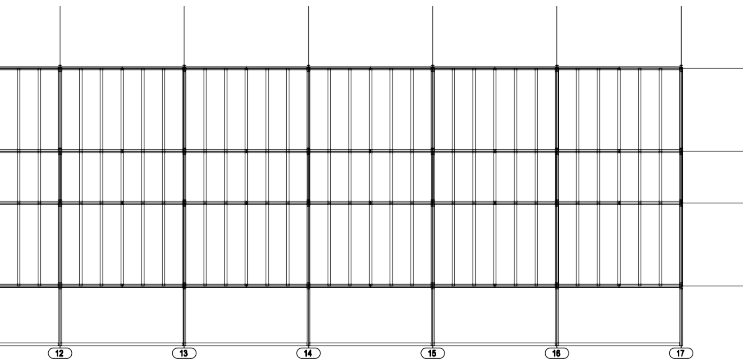

GE 200

Floor Plans



Ground Floor

GE 200

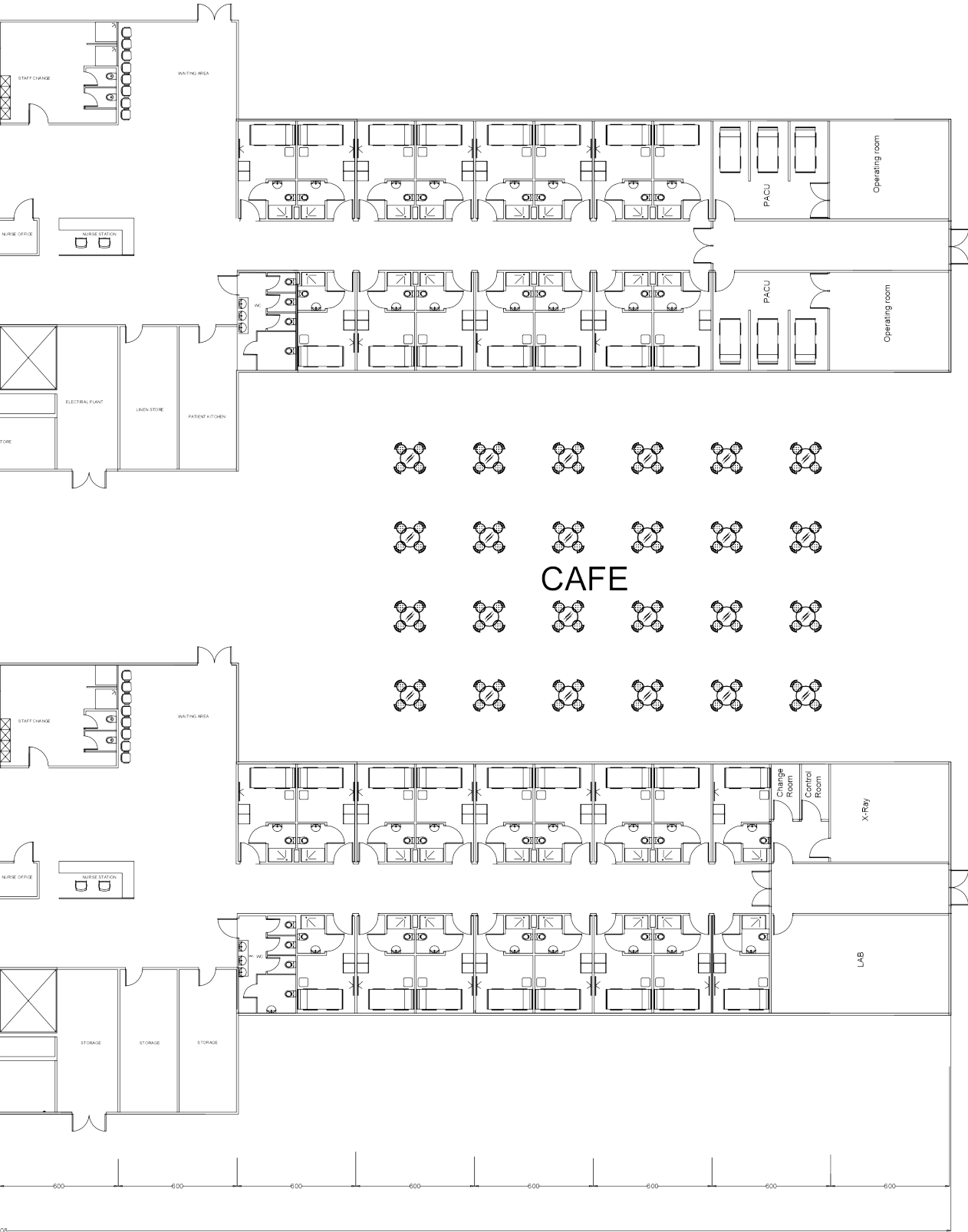

GE 200

Floor Plans

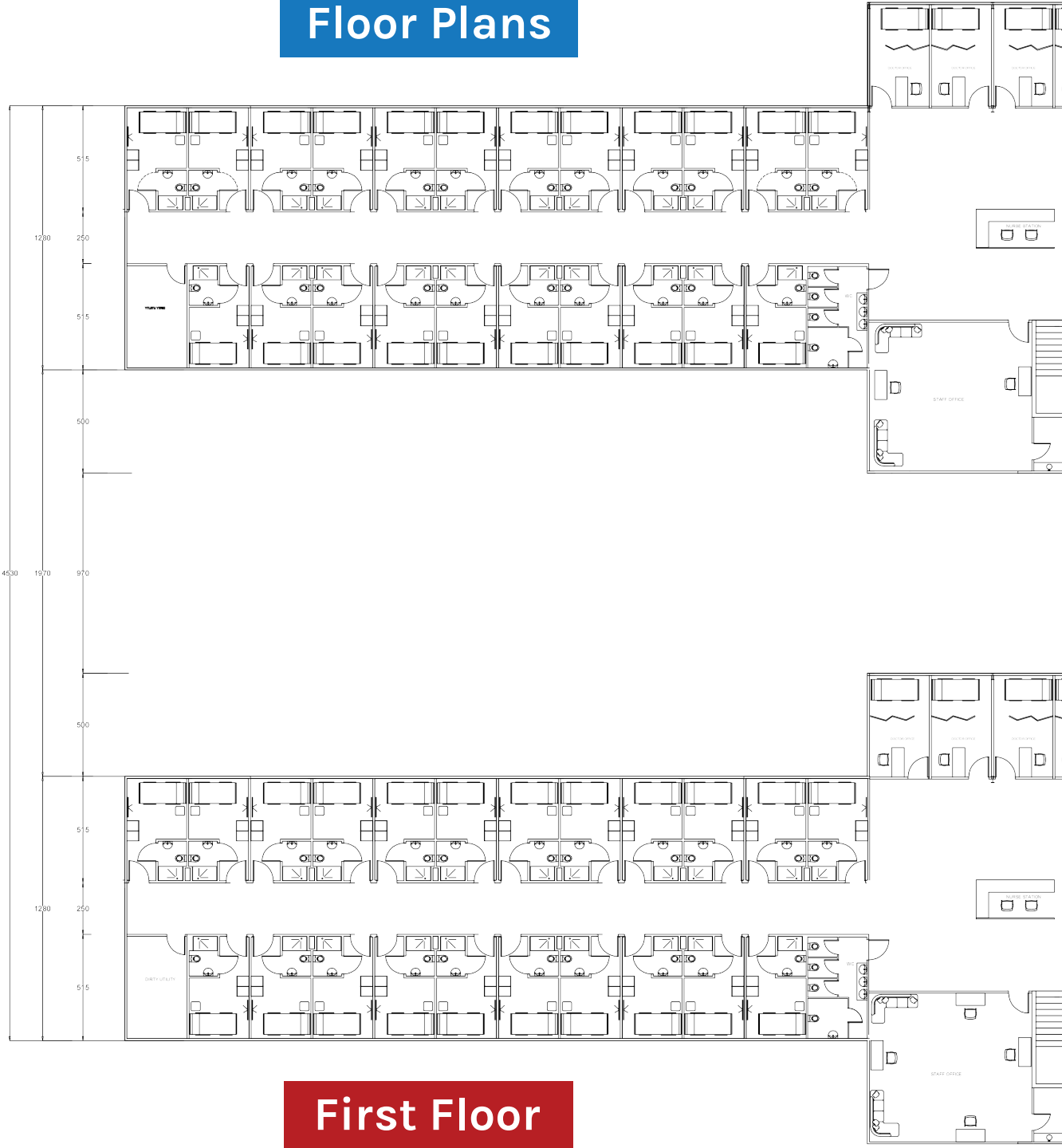

First Floor

GE 200

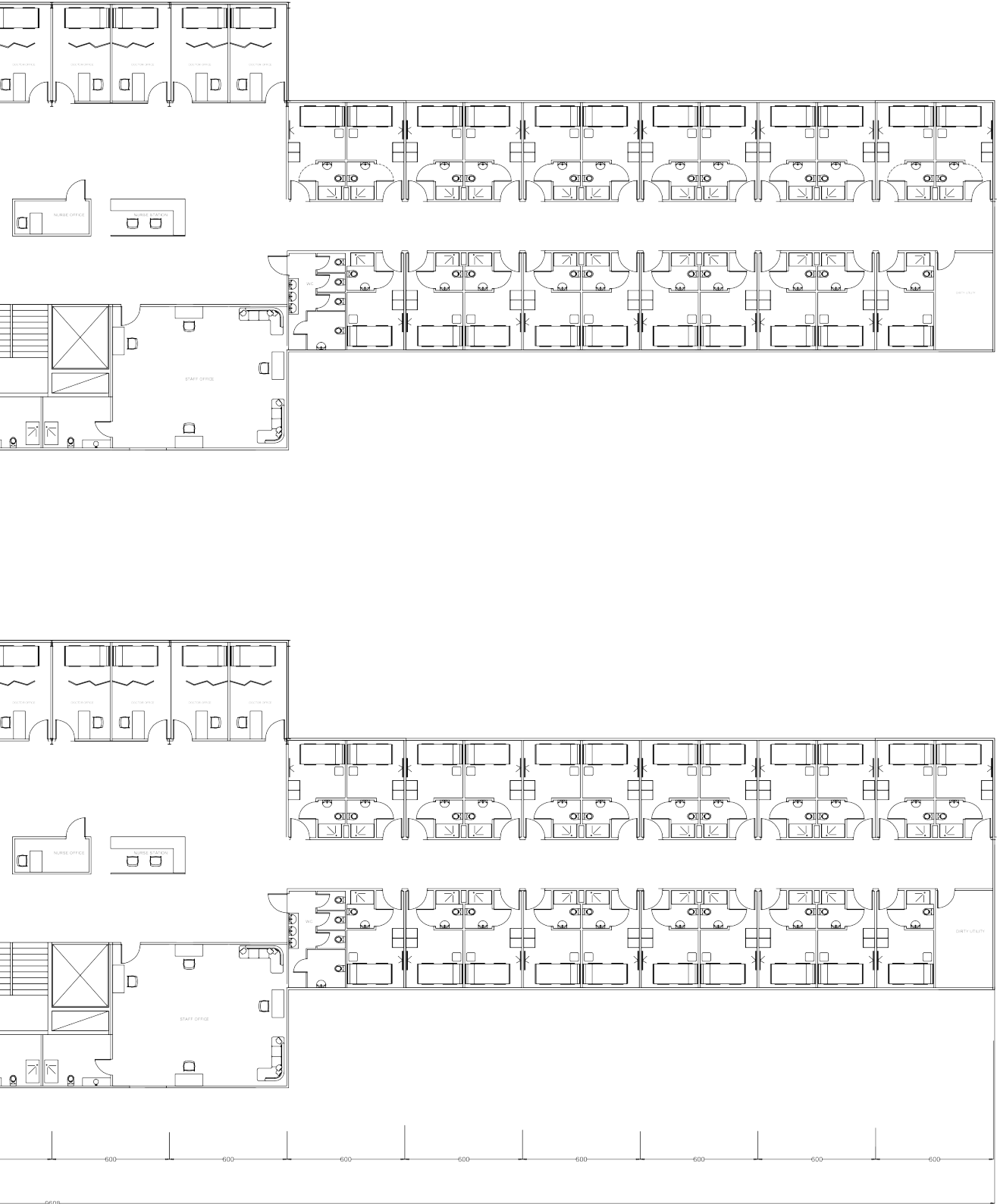

GE 200

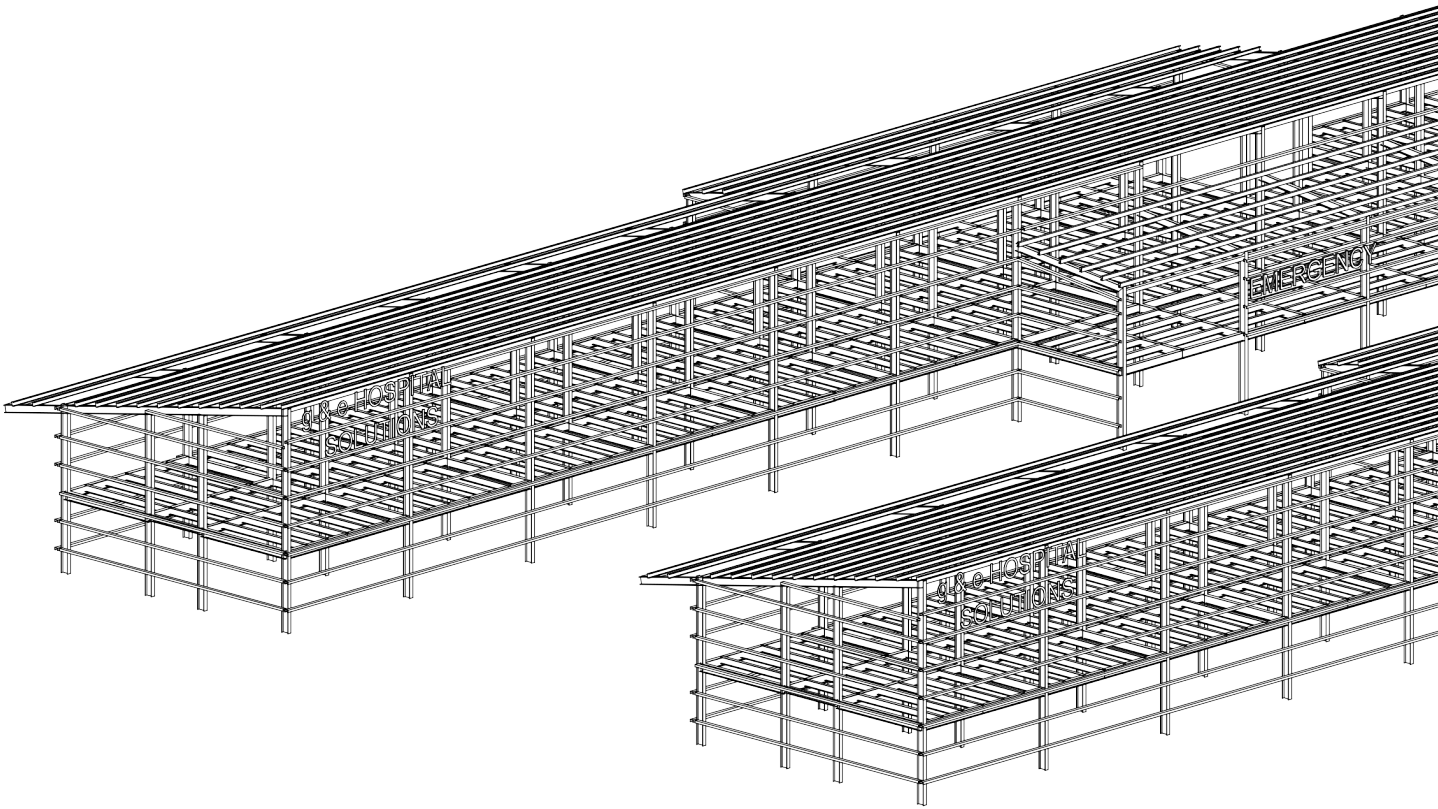

GE 200

3D Models

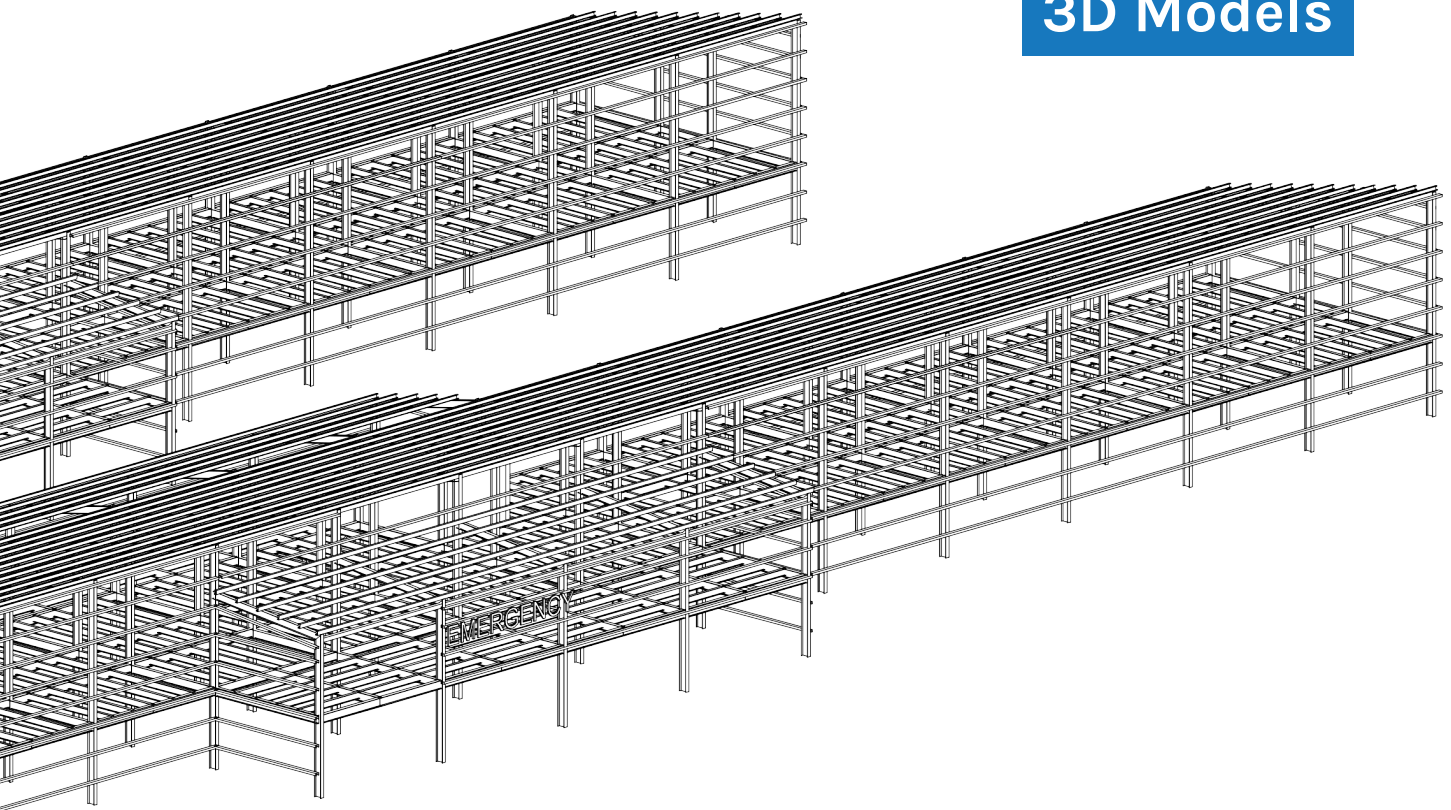

GE 200



Variations

GE Solution allows clients to request **modifications** and **revisions** on all of the provided designs

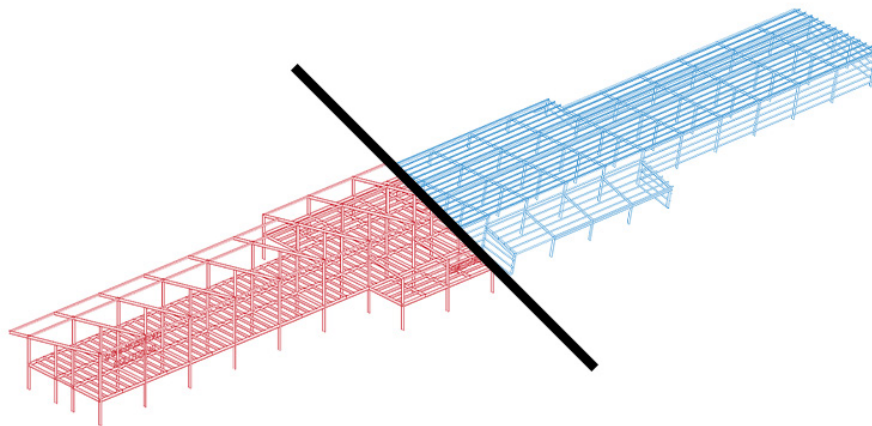

Clients can **customize every structural detail** including panel sizes, room and floor plans, materials and additional features

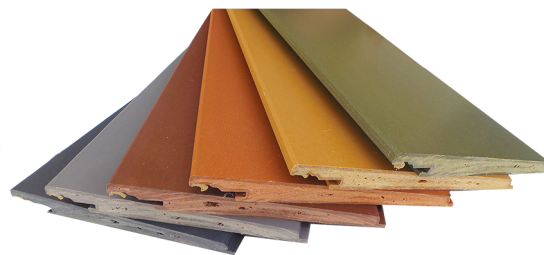

An **entirely new design** can also be provided according to the needs of the client



www.gesolution.net

